SHE[illegible]
JUL 19
11AM
1898
OHIO

PITTSBURG
JUL 20
1130AM
STA. C
98

Miss E. I. H[illegible]

~~# 30 Dillion Street~~

Pittsburgh, Pa.

~~S.S.~~

789 Maryland ave. E.E. c/o Mrs. Wm. McCacken

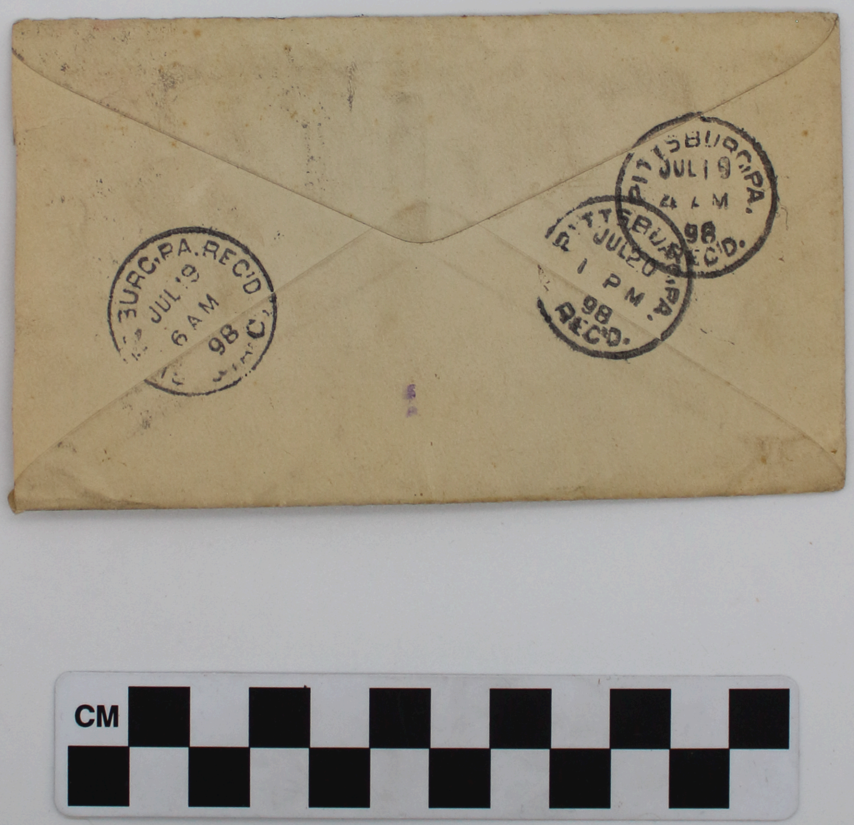

BURG.PA.REC'D
JUL 19
6 AM
98
PITTSBURG PA.
JUL 19
4 AM
98
REC'D.
JUL 20
1 PM
98
REC'D.
CM

Shepards Sanitarium
Columbus, O.
July. 17 - 1898.

My Dear Daughter

Your letter of the 8inst received this morning on my Tray. I was glad to receive the stamps as well as the letter and especially glad to learn of your willingness to help pay my bill here. I will read that portion of your letter to Dr. Shepard the first opportunity. I will enclose Katies last. I let the Dr read a portion of it, he sighed and said he could not afford to keep me here for nothing and if he let me go before I was able my system would not stand it and a relapse would soon follow. I told him I would stay untill he thought me able to go, and if he would wait my daughters would see that

my bill was paid. I am so much
improved that I am a wonder to
myself. The poison is all most ceas[ed]
to appear and my skin is becoming
smooth and plump. The soreness is
fast leaving my entire body my
head does not pain me anymore.
I was sent down stairs for a few minutes
while yesterday. I met Miss Nelson
and Miss Arnold amongst the flowers
and they were so glad to see me they
gave me a boquet. in the evening I met
Miss Decrow — she is in Pine cottage and
was delighted to see me. she has been sick
since Jan — with spinal trouble she is
fleshier than she ever was and so
pleasant. I slept like a baby last night
again the doctor does not want me to
walk anymore than I can help and
must not tire myself in no way
The weather is very warm and
sultry. I have the best of food and
even to Ice cream. I take all my
meals in my room — Oh how I wish [illegible]
tired ones could come here

and rest and not take so much medicine nature's plan is best.

I don't know whether I told you just
how I came here two weeks ago to day
I was to have come on Sat. & they sent it
for me. but Katie made me wait until
Sunday excursion. the ticket cost $1.50
and we learned at the last moment
they would not check baggage on that
[illegible] so I had to care for mine and
keep it with me. There were fifteen
hundred persons and the coaches so
all could not get seats. a gentleman
became interested in me and helped
me off and I soon learned that
there was no train run to Shepards
on Sunday and no street cars
nearer than one and a half
miles and a carriage or any kind
of conveyance would cost
from 1.50 to 2.50. So this gentleman
went with me and finally found
a person Mr. [illegible] son who
lived not far from here & would

bring me here for one dollar
and I accepted this offer. Dr. S was
sorry I had not telephoned but
I did not think of it. Dr. S does not
seem to be any older than when I
was here last and is just as capable
of conducting his business. he has
never been sick a day in his life
There are many changes. three
new cottages for the Insane and
Opium patients on the opposite
side of the road. Dr. S has sold
Mrs [illegible] and Frank [illegible]
to new homes they have school
House and talk of a church.
I visited Nancy [illegible] a
few days before I came here. She
is quite well and was very
much pleased to see me. but Bro
Robbert in Washington will
visit her next month.
Falie came to the depot with me the
morning I left the train to [illegible] 7½

arrived [illegible] I got here a few

Mrs Geo. Garhart
1252 Michigan Ave
Columbus.
Ohio

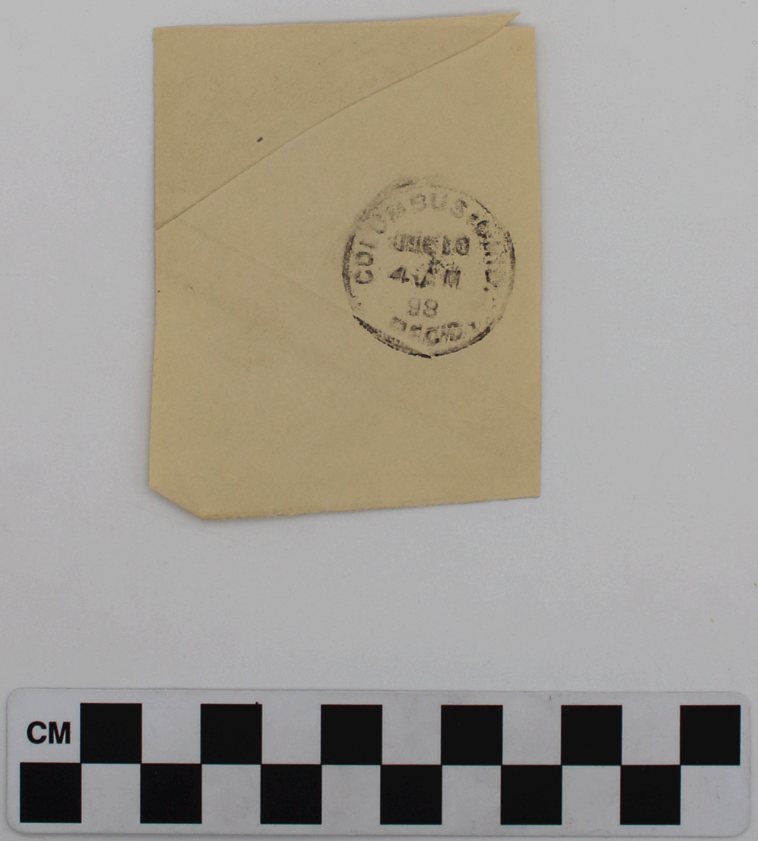

98
CM

GEORGE T. McINTOSH, Prest. F. P. SMITH, V. Prest. 6-8-98-50 M. H. H. BISHOP, Sec'y. A. C. HORD, Treas.

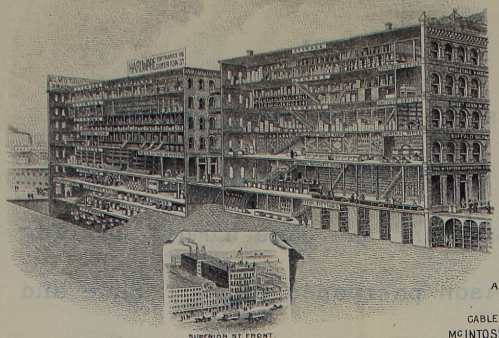
SUPERIOR ST. FRONT.

THE McINTOSH-HUNTINGTON Co.

JOBBERS OF

HARDWARE

TINNERS STOCK BICYCLES CUTLERY AND THE CELEBRATED McINTOSH TOOLS AND MIXED PAINTS.

116 & 118 SUPERIOR ST.
20-26 LONG ST.
AND 51 & 53 CHAMPLAIN ST.

CABLE ADDRESS
McINTOSH-CLEVELAND.

IMPORTANT:
ADDRESS ALL COMMUNICATIONS TO THE CO. REFERRING TO THE WRITER OF THIS LETTER.

CLEVELAND, O. 7/13/98

My Dear Mother:

I received your letter of the 11th yesterday, and am more than grieved that such ill luck seems to have over-taken you,- for two reasons, but glad that you are improving.

I am afraid, perhaps that the letter you gave Dr. S. might mislead him, although I do not remember just how it read. I could not by any means pay for a two months' stay there. I though you would surely be able to do quite as you liked by this week and would be able to leave, and would willingly pay for the one week since you had been sick and required so much help.

You perhaps ~~you~~ remember Dr. Hutchinson of the Woodland Ave. Presbyterian Church. He tendered his resignation last Sunday.

Archie only paid me $3.00 on the rent. It is paid however, also the insurance. I do not know what I shall do about the sewing machine.

I will write Edie as soon as I have time. Tell Jennie that I have a good many acquantances in Chatanooga, but not all friends and I would not want her to have some of them call on her at all.

I had to go over to Archie's to get the rent, and as it was just time for dinner, I staid and dined with them. Sade, Mother and Emily were there. Mrs. L. said Mary and she came almost calling upon you last Sunday, but for some reason postponed it. Sade and Archie called upon Mr. & Mrs. Brown in their new home last Sunday, in Lake View Flats. Said they were very nicely fixed, and enjoyed their visit very much. Mrs. B. expects a party in September.

I will now close.

With love,

Mabelle H.